

Whycocomagh Provincial Park Trail Guide



-  Bridge
-  Camping
-  Lookoff
-  Parking
-  Registration Kiosk
-  Restrooms with Showers
-  Toilet





-  Local Road
-  Park Road
-  Contour (5m interval)

0 100 200 m



Trail Rating System

 Easy	Flat to gently rolling
 Moderate	Gently rolling with short steep sections
 Difficult	Rolling with many steep sections that may continue for long periods

- 1 The Highlander**  970m one-way (30 min); Average Slope: 15%; Maximum Slope: 47%
- 2 Salt Mountain Trail**  1.9km loop (60 min); Average Slope: 21%; Maximum Slope: 56%
- 3 Scout Trail**  2km one-way (60 min); Average Slope: 19%; Maximum Slope: 54%
- 4 McQueen Trail**  510m one-way (10 min); Average Slope: 10%; Maximum Slope: 31%

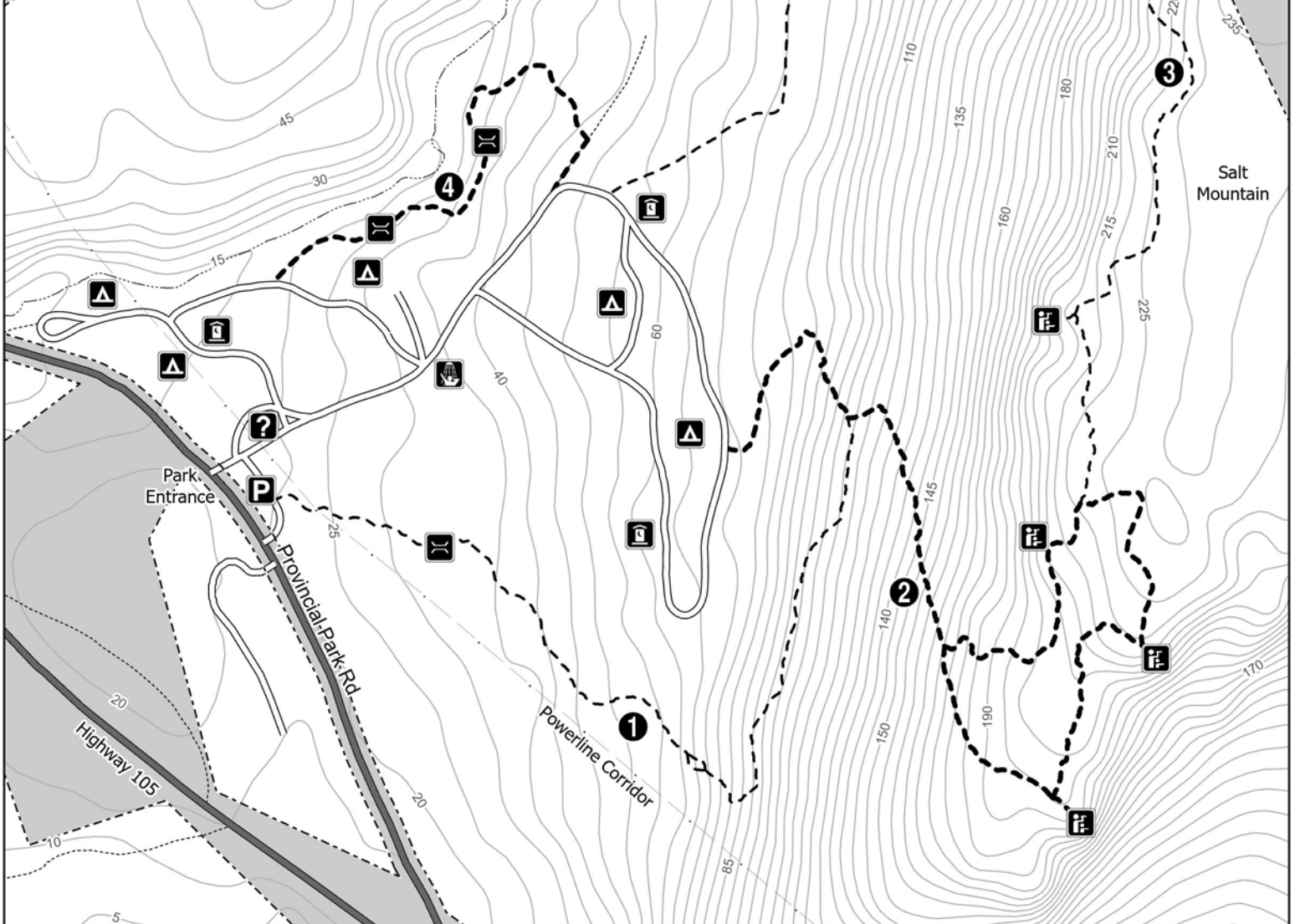

Whycocomagh Provincial Park

89 Provincial Park Road, Whycocomagh, NS

Campsite Type:

1 Open



200 metres

Trail distance is one-way

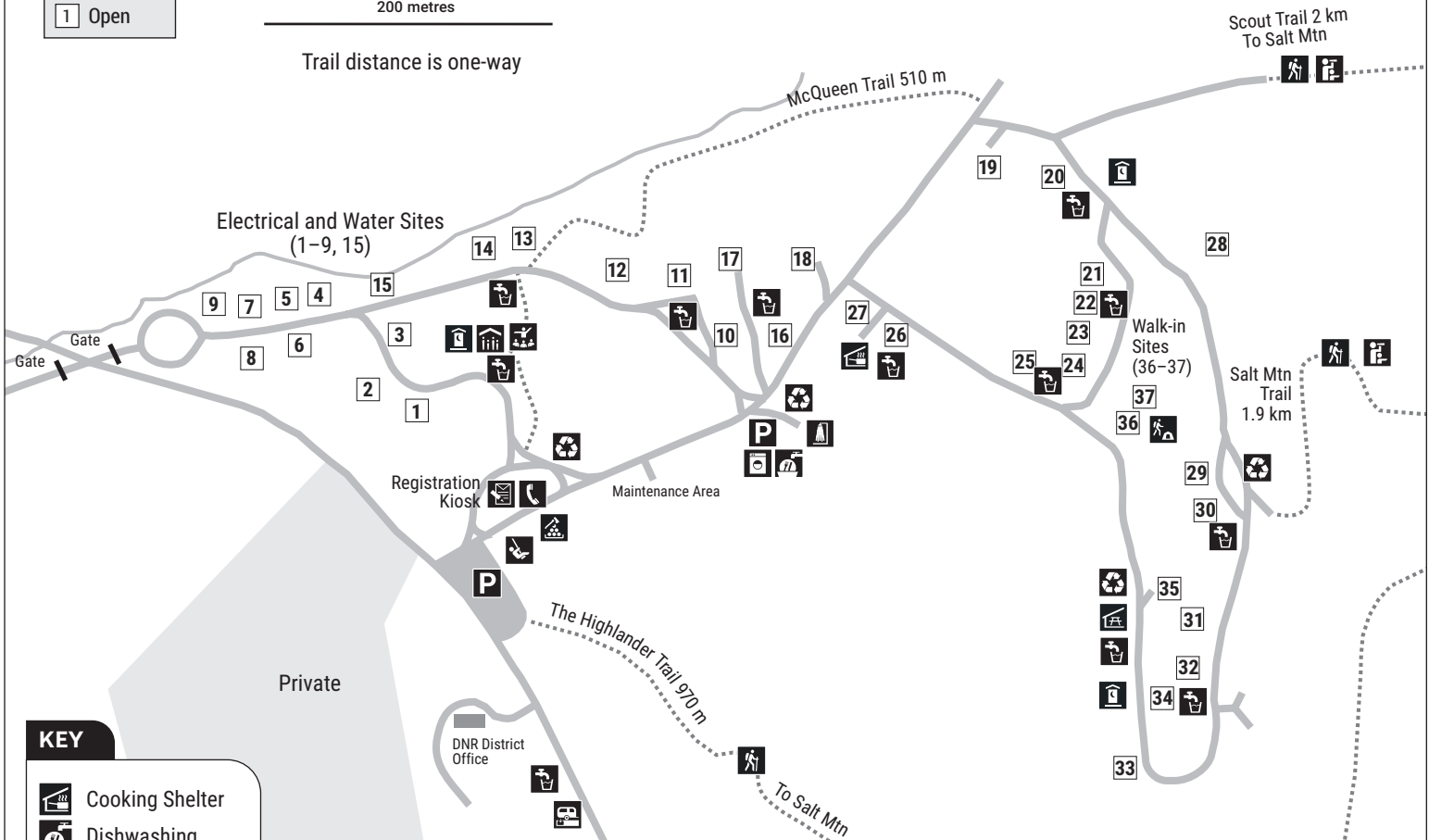

KEY

- Cooking Shelter
- Dishwashing
- Drinking Water
- Firewood
- Hiking
- Laundry
- Lookout
- Parking
- Picnic Area
- Picnic Shelter
- Playground
- Program Area
- Restrooms with showers
- Registration Kiosk
- Shelter
- Telephone
- Trailer Dump Station
- Vault Toilet
- Walk-in Campsite
- Waste/Recycling
- Wifi

Park Rules and Regulations

- A camping permit is required and you must camp in designated sites.
- Your camping permit expires if your campsite is unoccupied for 48 hours.
- One vehicle per site. A permit is required for a second vehicle.
- Occupancy is limited to 6 people and 3 tents per site, except for families.
- Defacing or removal of natural features, plants, rocks, signs or structures is not permitted.
- All laws respecting alcohol are strictly enforced.
- Advertising or operation of any business is not permitted without a permit.
- Firearms are not permitted.
- Fishing is permitted, subject to regulations provided with the purchase of a Nova Scotia sport fishing licence.

Alcohol and Cannabis: Alcohol and smoking (including cannabis) are permitted on rented campsites only.

Check In: 2:00 pm.

Check Out: 1:00 pm.

Please ensure your campsite is clean.

Fires: No campfires are allowed between 8:00 am and 2:00 pm. Burn restrictions are updated daily at 2:00 pm. You must check the BurnSafe map to see whether fires are permitted. Make sure your fire is out before you leave your site or turn in for the night.

Fireworks: The use of fireworks is prohibited.

Generator Use: Generators may be used between 9:00 am – 1:00 pm and 4:00 pm – 7:00 pm. If you require power outside of these hours, please book a campsite with electrical service.

Dog Owner Responsibilities: Dogs are welcome providing they are kept on a 6 ft. (1.8 m) leash at all times. Dogs not permitted in public structures or designated swimming areas. Clean up your dog's waste and place it in the garbage. You may be asked to leave the park if your dog is barking or disturbing others.

Quiet time: from 10:30 pm until sunrise. Noisy parties and rowdy behaviour are not tolerated.

Speed limit: 15 km.

Visitors: Visitors may enter the park until 10:00 pm. All guests must leave by 10:30 pm.

RESERVATIONS · 1-888-544-3434 · novascotiaparks.ca

Nearest Medical Centre: Victoria County Memorial Hospital, 30 Old Margaree Road, Baddeck (37 km)



In case of emergency: **CALL 911**